This content on your Page is visible to others

Exit View As

NC STATE EXTENSION
Master Gardener | Stokes County Volunteer Association

Stokes Extension Master Gardener Volunteer Association

327 likes · 373 followers

Message Like Search

Posts About Mentions Services Followers Photos More

Featured

Stokes Extension Master Gardener Volunteer Association
April 7 ·

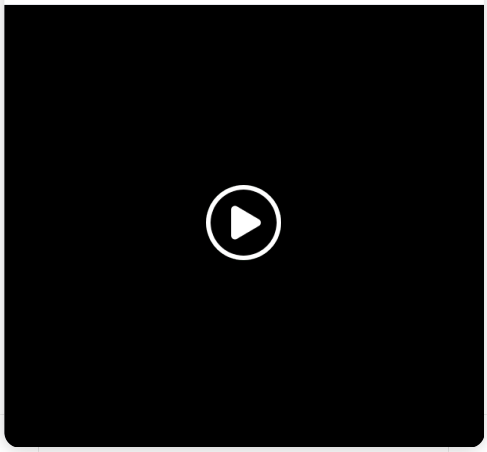

Posts

Filters

Stokes Extension Master Gardener Volunteer Association
8m ·

We visited both our Stokes Childcare Gardens gardening projects on Jun 6th. It was so exciting to see their gardens in Walnut Cove and Germanton! Here is a post by First Step Child Care in Germanton showing off starting their first year in gardening!

First Step Child Care
June 4 at 10:42 PM ·

Update 6.4.2023 Children's Garden's at FSCC. I see many blooms this afternoon. Just look at how great the kids zucchini, yellow squash, tomatoes, carrots, pot...
See more

Stokes Extension Master Gardener Volunteer Association
16m ·

First Step Child Care
May 30 at 6:24 PM ·

😌

1

Stokes Extension Master Gardener Volunteer Association
30m ·

It is exciting now that the Farmers Markets are open with local grown or locally made items! Follow them to stay informed, especially to know about evening markets! 🥰🍅🥕🍞🧅🍅🍆🫑🥬🥒🌶️🧑‍🌾🧑‍🌾🧑‍🌾🌸🌼

Walnut Cove Farmers Market is at **Cove Square**.
4d · Walnut Cove, NC, United States ·

Tomorrow is a big day! Join us from 11 AM to 1 PM at Cove Square to get your locally grown produce, flowers, chicken and quail eggs, hand-crafted art, and salves... **See more**

Stokes Extension Master Gardener Volunteer Association
46m ·

Gloria Zabela Polakof ▸ **Master Gardeners**
11h ·

James Polakof,PhD
1d ·

Help Mother Nature by planting diverse species of plants and trees.
#drjamespolakof #mothernature #helpingnature❤️ #wildlifeonearth #quality

Stokes Extension Master Gardener Volunteer Association
48m ·

Here's a wonderful project that the Durham County EMGVs did recently.

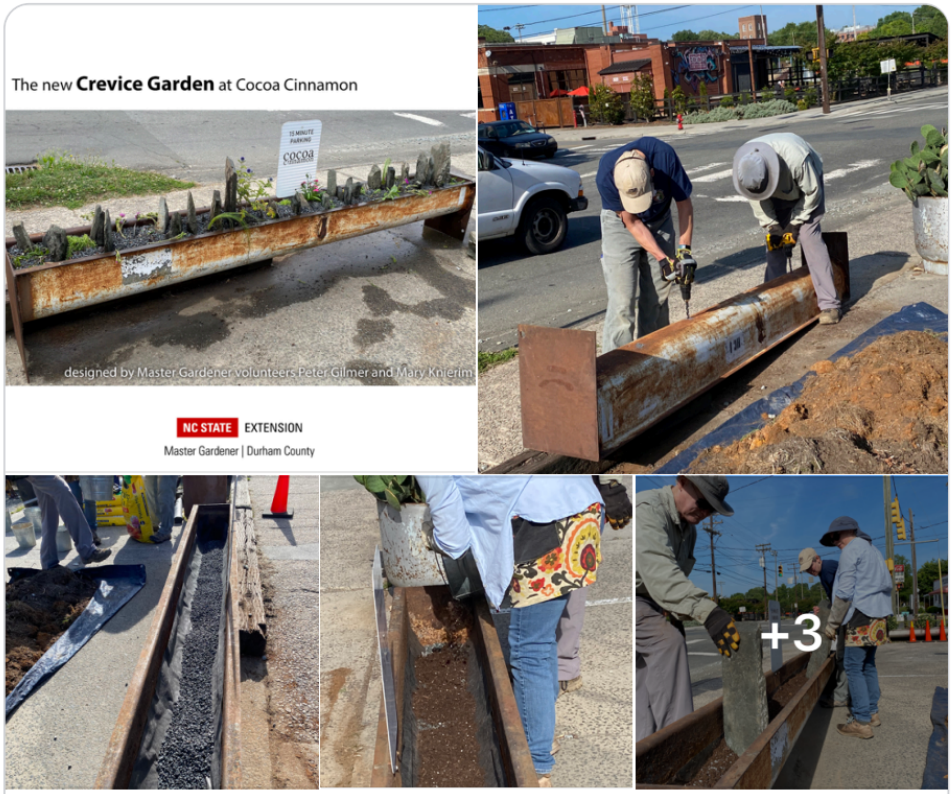

NC State Extension Master Gardener Volunteers, Durham County
4d ·

On Thursday, June 1st, Durham County EMGVs installed a new container crevice garden at Cocoa Cinnamon on Foster/Geer streets in Durham. The garden is composed of... **See more**

Stokes Extension Master Gardener Volunteer Association
57m ·

NC State Extension
3d ·

What do you call them, fireflies or lightning bugs? 🔥🪲⚡

As it turns out, the little luminaries are not flies or bugs at all. In this episode of Homegrown, we a... **See more**

Stokes Extension Master Gardener Volunteer Association
June 4 at 7:00 PM ·

Annual event!

Intro

NC State Extension Master Gardener Volunteers, Stokes County
is also known as the Stokes Extension

Page · Education

700 Main St, Danbury, NC, United States, North Carolina

(336) 593-8179

semgva.nc@gmail.com

StokesMGV.org

Photos

See all photos

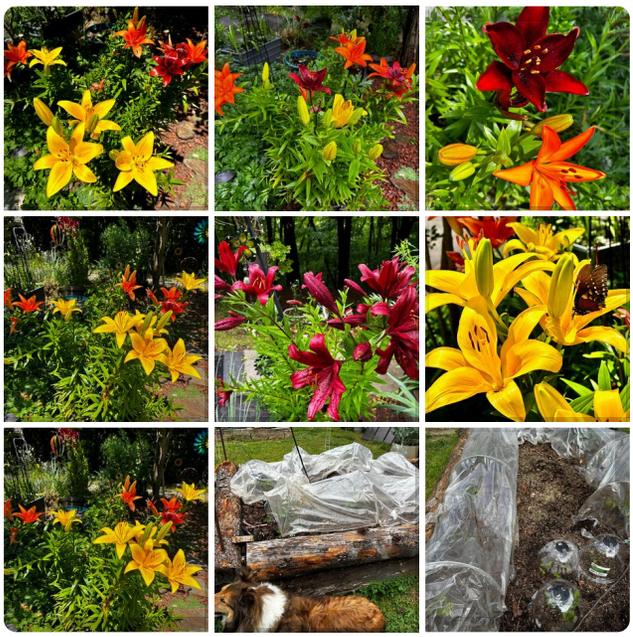

Privacy · Terms · Advertising · Ad Choices · Cookies · More · Meta © 2023

Cooperative Extension at A&T
April 26 ·

It's nearly time for Small Farms Field Day 2023 with @ncatextension!
Thurs., June 15
8 am -1 pm
Vegetable production | Cover crops| poultry research unit tour |... **See more**

Stokes Extension Master Gardener Volunteer Association
June 4 at 7:00 PM ·

Thanks to Surry County for offering this workshop!

Yveddi Pilot Mountain Senior Center
June 1 at 9:47 AM ·

Stokes Extension Master Gardener Volunteer Association
June 3 at 7:52 PM ·

The Asiatic Lilies have always brought smiles at their large blooms! These are a few years old, split last year into 2 extra large pots! (They were bought from our past fall Bulb Sales.)

5 1 share

Stokes Extension Master Gardener Volunteer Association updated their cover photo.
June 3 at 7:40 PM ·

Asiatic Lilies from a past Bulb Sale open in glorious colors!

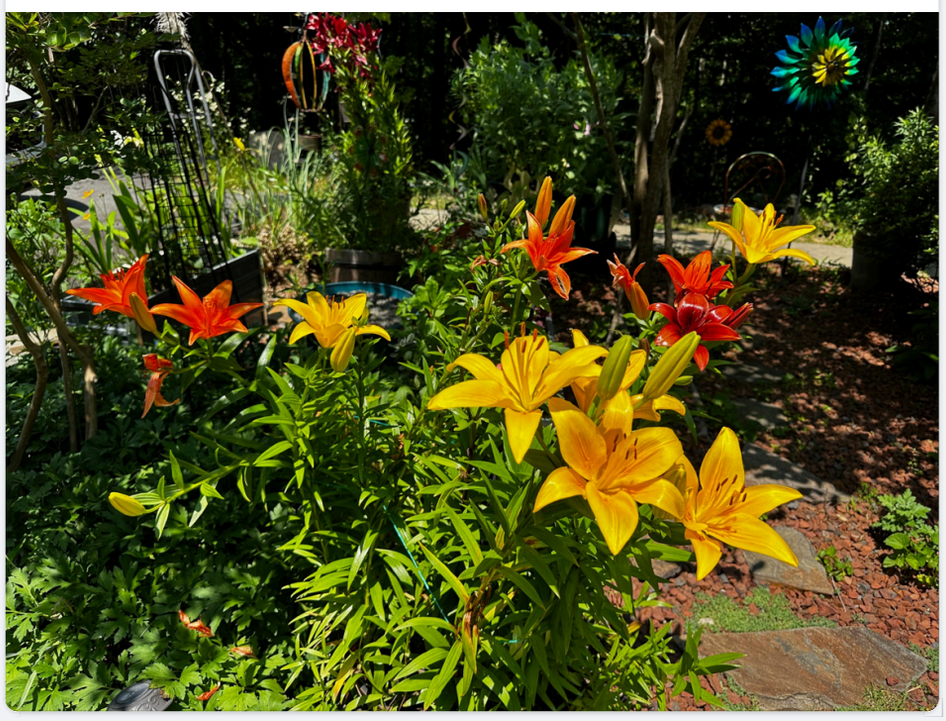

Stokes Extension Master Gardener Volunteer Association
June 3 at 12:05 PM ·

Just found this! It is today! 🚗🚙🚗
🌿🌾🌺🌸🌼🌻🌞
What types of plants were used in Bethabara to help heal the sick? Find out by taking a free, guided Medicinal Nature Walk during our upcoming Nature's Neighbors: Flora, Fauna, and the Moravians event on Saturday, June 3. The walk will begin in the 1754 Village at 1:30 p.m.

Historic Bethabara Park
June 3 at 8:00 AM ·

Happening today!! Will you be joining us?

Stokes Extension Master Gardener Volunteer Association
June 3 at 11:41 AM ·

Keep your 💜violets💜 for the bees and butterflies 🍃🦋🐝

Extension Master Gardener
June 2 at 9:00 AM ·

Common Blue Violets Good for Fritillary Butterflies
"With over 500 species of violets worldwide and at least 87 species in North America, violets are tough plant... **See more**

1 share

Stokes Extension Master Gardener Volunteer Association
June 3 at 11:11 AM ·

Old Salem's gardens are always a wonder to see! They use their heirloom seeds and methods. Don't be surprised you get some ideas for your own garden! 🧑‍🌾🧑‍🌾

Old Salem Museums & Gardens
June 3 at 7:00 AM ·

5 1 share

Stokes Extension Master Gardener Volunteer Association
May 28 at 1:27 PM ·

Another local fun event at a Stokes county farm in Madison, NC. Go for the beauty, stay for the smell!!

HAPPENING NOW
2023 Lavender Public Harvest
Madison, NC, United States
Gardening · 1,039 people

Interested

4

Stokes Extension Master Gardener Volunteer Association
May 19 at 1:44 PM ·

Great minds meeting at Raulston Arboretum! Wow!

NCPressRelease.org
May 15 at 2:54 PM ·

Love plants? The 5th Southeastern Plant Symposium and Rare Plant Auction, June 16-17 — Click for details

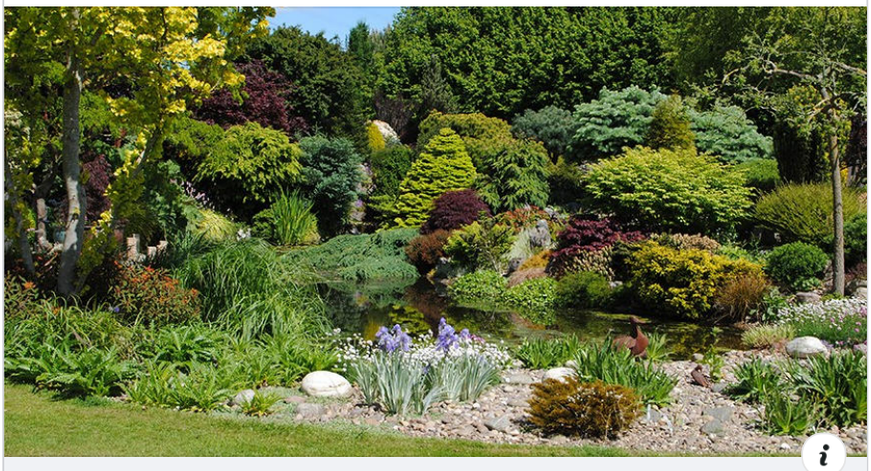

NCPRESSRELEASE.ORG
Plant lovers, leading experts, and rare plant auction coming to North Carolina June 16-17
Learn more

2

Stokes Extension Master Gardener Volunteer Association
May 15 at 12:06 PM ·

Something we do is to make instead of buy. Especially when you need big quantities! Composting is a win-win-win as you don't have to buy it, lowers your trash volume for the dump, and gives you quality soil amendments and nourishment for your garden!!!

NC State Extension Master Gardener Volunteers
May 7 ·

For Healthier Soil, Healthier Food...Compost!

It's International Compost Awareness Day. Did you know that composting is one of the topics covered in the initial... **See more**

3 1 comment

NC State Extension Master Gardener Volunteers · Follow
Thank you for sharing!
3w